

# NORTHWICH Local Policing Unit

## WEAVER and CUDDINGTON Beat Team

# June 2025



Welcome to our newsletter. The content within this newsletter has been provided to keep you up to date with local policing activities in your area and to give you advice and guidance on how to contact us and find out about upcoming projects or events we are participating in.

### Upcoming Events

Party in the park WEAVERHAM 15th AUGUST

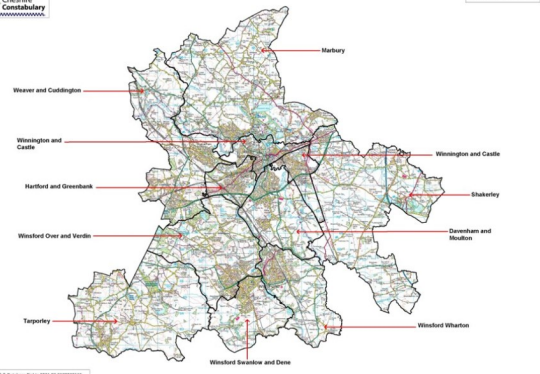

### Meet the team

PC Daniel GRIMSHAW 30091

PCSO Michelle GILLET 20488

Sgt Rogan OGDEON 30052



Weaver and Cuddington Police  
@WeaverCuddPol

### Police surgery - upcoming

THE LIGHTHOUSE, ST MARY'S CHURCH HALL, CHURCH LANE, WEAVERHAM, NORTHWICH,  
CHESHIRE, CW83NJ



Wednesday 30<sup>th</sup> July 1300-1400 hours  
Monday 4<sup>th</sup> August 1800-1900 hours  
Monday 11<sup>th</sup> August 1300-1400 hours  
Saturday 30<sup>th</sup> August 1300-1400 hours  
Tuesday 16<sup>th</sup> September 1800-1900 hours  
Tuesday 30<sup>th</sup> September 1300-1400 hours

\*\*\*

CUDDINGTON & SANDIWAY VILLAGE HALL, 93 NORLEY ROAD, CUDDINGTON, NORTHWICH, CHESHIRE,  
CW82LA

Thursday 31<sup>st</sup> July 1300-1400 hours  
Saturday 9<sup>th</sup> August 1300-1400 hours  
Wednesday 20<sup>th</sup> August 1300-1400 hours  
Tuesday 9<sup>th</sup> September 1300-1400 hours  
Thursday 25<sup>th</sup> September 1800-1900 hours



# You Said ..... Residents Voice

## Have your say on policing in your area....

It is important to us that we know about the issues that cause you concern. We have set up a survey where you can tell us about the things you would like to focus on in your area. If you can't scan the code you can go to

[Resident's voice | Cheshire Constabulary](#)

**Call us on 101** and let us know about things that are happening in your area. Our call handlers will

Make sure the information gets to the right person.

**Send us a form online** —go to: [www.cheshire.police.uk](http://www.cheshire.police.uk) and fill in an online reporting form.

53 x resident voice surveys received throughout JUN, thank you!

Our aim throughout JULY, is to address all your community concerns raised.

**SPEED** – A49, CHURCH STREET, CUDDINGTON VILLAGE, MERE LANE, NORLEY ROAD X 3, ST JAMES COURT, WARRINGTON ROAD X 2, ESTHERS LANE, GLEAVE ROAD, NORTHWICH ROAD, ASH ROAD X 2, LONGMEADOW, OWLEY WOOD ROAD, THE COPPICE

**PARKING**— KEEPERS LANE, CHESTNUT CLOSE, FIR LANE X 3, GREENFIELD WAY, SCHOOLS—GENERIC, WEAVERHAM ROAD, CHERRY LANE

**DRUGS** – KEEPERS LANE, KENSINGTON CRESCENT, MERE LANE, VALLEY LANE

ASB – n/a

**VISIBILITY** – BARRYMORE ROAD, CHURCH LANE, OWLEY WOOD ROAD, CUDDINGTON VILLAGE X 2, HADRIAN WAY, SANDINGTON DRIVE, OVERDALE LANE

**NO CONCERNS** – ESTHERS LANE, WALNUT AVENUE, CARTLEDGE CLOSE, CHESTER ROAD, FIR LANE X 2, GLEAVE ROAD, GOLDEN NOOK ROAD, HADRIAN WAY, NIXON ROAD, THE COBBLES

**OTHER** – CHURCH STREET—RAPID RESPONSE TO REPORTS, CUDDINGTON VILLAGE—MORE FOOT PATROL— HEATH ROAD—PCSO takes photos of empty roads outside FOREST STREET. Need to attend at 1445 hours



# You said, We Listened, We Did.....



## WEAVER and CUDDINGTON

**You Said:** Speed was a concern on NORLEY ROAD CUDDINGTON.

**We Did:** Speed enforcement conducted, the highest recorded speed captured being 37 mph. Video evidence processed for our central ticket office to progress further.

**You Said:** Following concerns raised about parking on Fern Way, the CWAC Enforcement Officer and I carried out a patrol of the Weaver & Cuddington ward.

**We Did:** This included visits to several locations: Forsters Avenue, Weaverham High school, Forest Street school, Church Street car park, Mere Lane car park, Grange Road, Fir Lane, and Ash Road. Penalty notices were issued for the following parking contraventions:

Parking on yellow lines

Refusing to move off school zigzags

Displaying incorrect information in a disabled bay

Thank you to the five motorists who engaged positively and relocated their vehicles to safer locations.

**You Said:** parking was a concern around FARM ROAD/CHURCH LANE.

**We Did:** parking patrol this morning and all appeared to be in order.

**You Said:** speed was a concern on WEAVERHAM ROAD.

**We Did:** speed enforcement on WEAVERHAM ROAD. No offences captured, the highest recorded speed being 30 mph.



# You said, We Listened, We Did.....

**You Said:** Concerns were raised about speeding on Chester Road and Weaverham Road in the Cuddington/Sandiway area.

**We Did:** In response, speed enforcement checks completed:

Chester Road – Highest recorded speed: 49 mph

Weaverham Road – Highest recorded speed: 36 mph

7 offences identified and evidence forwarded to our Central Ticket Office for further action.





# News From Your Local Area



Neighbourhood Watch Week | 1–7 June 2025 - Celebrating 40 Years of Safer, Stronger Communities June is the Month of Community, with a celebration of 40 years of Neighbourhood Watch Week! Join us in recognising the power of neighbours working together to create safer, more connected streets. This month, news and updates share:

Our support for Knife Crime Awareness Week

Policy updates on vehicles used anti-socially

A call to nominate your outstanding volunteers for our Volunteer Recognition Awards

A host of membership benefits to thank you for being part of the community

Want to join or get your street involved in Neighbourhood Watch? - Learn more and get involved:

June News & Updates <https://www.ourwatch.org.uk/news/our-news-june-2025>

Neighbourhood Watch Week Events & Info <https://www.ourwatch.org.uk/nwweek>

## **Community Speedwatch**



I'm forming a volunteer group of 3 people to regularly monitor roads on a monthly basis across Weaverham, Cuddington, Acton Bridge, and Dutton.

If you're passionate about keeping our roads safe and can work together to agree suitable dates and times each month, please email me - [Michelle.gillett@cheshire.police.uk](mailto:Michelle.gillett@cheshire.police.uk)

# News From Your Local Area

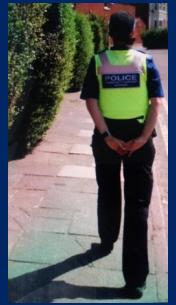

## ARSON

## ASB

## BURG

WEAVERHAM– 1 incident(s) - raid at TESCO's. CID dealing with.

## CRIMINAL DAMAGE

## FRAUD

## THEFT

## SUSPICIOUS ACTIVITY

# News From Your Local Area



## Schools

PCSO Michelle attended WEAVERHAM FOREST STREET primary school to have a year 5/6 group discussion about what's app, tik tok and photograph sharing without consent. Great interactions and understanding from all.

## TRUCAM

**You Said:** Speed was a concern on NORLEY ROAD CUDDINGTON.

**We Did:** Speed enforcement conducted, the highest recorded speed captured being 37 mph. Video evidence processed for our central ticket office to progress further.

**You Said:** speed was a concern on WEAVERHAM ROAD.

**We Did:** speed enforcement on WEAVERHAM ROAD. No offences captured, the highest recorded speed being 30 mph.

**You Said:** Concerns were raised about speeding on Chester Road and Weaverham Road in the Cuddington/Sandiway area.

**We Did:** In response, I carried out speed enforcement checks:

Chester Road – Highest recorded speed: 49 mph

Weaverham Road – Highest recorded speed: 36 mph

7 offences have been identified and evidence forwarded to our Central Ticket Office for further action.

## PARKING

**You Said:** Following concerns raised about parking on Fern Way, the CWAC Enforcement Officer and I carried out a patrol of the Weaver & Cuddington ward.

**We Did:** This included visits to several locations: Forsters Avenue, Weaverham High school, Forest Street school, Church Street car park, Mere Lane car park, Grange Road, Fir Lane, and Ash Road. Penalty notices were issued for the following parking contraventions:

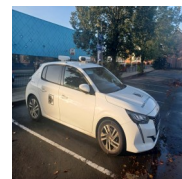

Parking on yellow lines

Refusing to move off school zigzags

Displaying incorrect information in a disabled bay

Thank you to the five motorists who engaged positively and relocated their vehicles to safer locations.

**You Said:** parking was a concern around FARM ROAD/CHURCH LANE.

**We Did:** parking patrol this morning and all appeared to be in order.

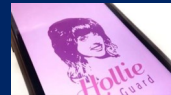

# News From Your Local Area

## **FRAUD warnings**



Every music and sports fan knows that often, tickets for gigs, festivals, big games and tournaments sell out very quickly. To avoid disappointment this summer, you might turn to social media, online marketplaces or fan forums to look for tickets. You may get lucky, or you may get scammed, which is even more disappointing as not only do you miss out on tickets, you also lose your hard-earned money.

In a ticket scam, the seller tells you they'll post or email the tickets as soon as you've transferred the money to their bank account. But when you try to contact them after nothing's arrived, they've disappeared into thin air. Chances are, dozens of other people have fallen victim to the same fraud.

Before buying tickets this summer, check out the expert advice on our website: [Buying and selling tickets – your safety guide - Get Safe Online](#)



## **Engagement**

Fun day at CUDDINGTON FETE - A big thank you to everyone who spoke to us and took the time to complete a resident voice survey. We received 41 completed surveys, which will help play a key role in helping us better understand your concerns many of which related to our ward. To have your say, complete our survey link attached- <https://www.cheshire.police.uk/residentsvoicenorthwich>

Lovely engagement with members of the faith community at St Mary's Church this morning. It was great to meet BISHOP Sam following the service.

A reassurance visit has been made to a member of our community living with dementia, working alongside their family to complete a Herbert Protocol form. This proactive step can save vital time and provide critical information to emergency services in the event the person goes missing or becomes confused about their whereabouts. If you know someone who may benefit from completing a Herbert Protocol form, please contact your local PCSO, who will be happy to assist you with the process. Alternatively, the form can be completed online via the following link: <https://www.cheshire.police.uk/advice/advice-and-information/missing-person/missing-persons/vulnerable-people-at-risk-of-going-missing/dementia-missing-risk-herbert-protocol/>

A lovely afternoon spent with the ladies of CUDDINGTON & SANDIWAY WI celebrating 80 years since VE Day - 08/05/1945. Thank you to CWAC Cllr EDWARDS for the kind invitation.





# News From Your Local Area

## Engagement

PCSO Di and I attended Greenbank School's Diversity Festival! Students enjoyed a sunny, fun-filled day packed with learning and excitement, including:

Face painting

Live music from a local band

A visit from The Owl Man with Hollie the Barn Owl, Sam the Eagle Owl, and Chrissy the skunk

Burgers & chips

Delicious ice creams

A lively fun run

An outdoor disco under the sun

Exploring a police vehicle and trying on police uniforms

So many happy smiling faces as students dressed up as officers and sat in the patrol vehicles.

A Big thank you to G & B Accessories for assisting with my bike maintenance — truly appreciated! Great community support.

Following reports from the community about youths drinking on the muga in CUDDINGTON, a patrol was conducted. Evidence of alcohol consumption was noted, with empty vodka bottles found in the waste bin provided. No broken glass was seen in the area. Further ASB patrols across our ward will be made.

The Royal Cheshire County Show 2025—I had the pleasure of assisting at the Cheshire Show stand, representing Cheshire Police. We enjoyed two glorious days engaging with many visitors who took the time to share their thoughts and concerns through our Resident Voice surveys. A big thank you to everyone who came to see us – your input is truly valued!

Following concerns raised about speeding on ASH ROAD outside CUDDINGTON PRIMARY SCHOOL, I carried out speed monitoring this week. The highest recorded speed was 24 mph. Police warning letters issued to drivers exceeding the 20 mph limit. Whilst in the area, a driver was politely asked to safely relocate their vehicle, which was obstructing the whole footpath.



# News From Your Local Area

## **Street a Week**

Street a Week conducted on FIR LANE. CUDDINGTON, to discuss local community issues and concerns (being parking). Thank you to everyone who took the time to complete a Resident Voice Survey. For those who weren't home, a survey has been posted through your letterbox — please feel free to complete it at your convenience. Alternatively, you can complete it online via the following link: <https://www.cheshire.police.uk/police-forces/cheshire-constabulary/areas/cheshire/campaigns/residents-voice/>

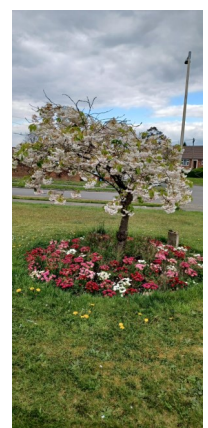
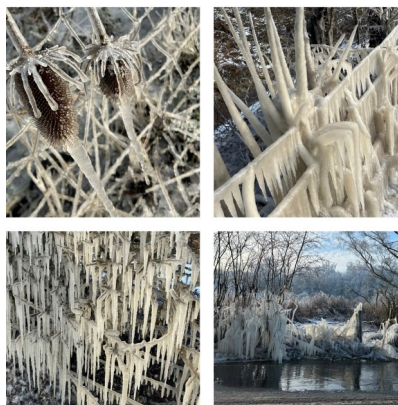

# News From Your Local Area



## **PATROLS**

Lovely walking around Cuddington with WVHT Housing Officer, starting from Sandiway Library. We had some really valuable chats with local tenants about their concerns— thanks to everyone who took the time to speak with us! We also stopped to enjoy the beautiful wildflower garden by the library, full of colour and buzzing with bees. For more about the wildflower planting scheme as linked ' Wildflowers - <https://www.cheshirewestandchester.gov.uk/residents/streets-and-open-spaces/wildflowers>

Residents of FERN WAY met with CWAC Councillor EDWARDS, the WEAVERHAM Parish Clerk, a CWAC Enforcement Officer, and myself to discuss parking concerns within their close and explore potential solutions. Further meetings will be arranged in due course to continue addressing the issue.

A concerned member of the public attended the PCSO office at The Lighthouse Church Centre to report ongoing issues involving a motorbike being ridden dangerously in the Well Lane / Farm Road area. The motorbike is reportedly very loud and is being ridden between 5:00 PM and 6:00 PM on the public highway by an unknown male rider without a helmet, often carrying a male or female passenger also without helmets. Patrols were carried out in the area but no trace of the motorbike or individuals was found. If you have any information regarding those involved, please contact me [Michelle.Gillett@cheshire.police.uk](mailto:Michelle.Gillett@cheshire.police.uk) Officers will look to provide words of advice, and if seen by police, a Section 59 warning will be issued. Continued misuse may result in the seizure of the vehicle.

Great to see a young family enjoying themselves flying a kite on the hill near Weaver View – a great reminder of the positive use of our shared spaces.

A bicycle has been found at Weaverham Community Centre. If you believe it may be yours, please contact the centre directly with a description.

## **SAFETY ADVISE**

Water Safety Advice – Please Take a Moment to Read  
Your safety around water is extremely important. Whether you're at the beach, pool, lake, or river, please keep the following tips in mind:  
Always supervise children around water – even shallow areas.  
Never swim alone – use the buddy system.  
Avoid alcohol when swimming or operating boats.  
Wear a life jacket when boating or in open water if you're not a strong swimmer.



# How to keep up to date with policing stories in your area..

## **CONTACT**

Please remember that sending social media message or ringing your beat officers on their work mobiles is not the correct format of reporting incidents. Our accounts/mobiles are not monitored 24/7.

If you need to get in touch with us? There are a number of ways you can contact us, find the best way that suits you to make your experience as quick and convenient as possible.

ring 999 in an emergency  
ring 101 when it's less urgent than 999  
[cheshire.police.uk](https://cheshire.police.uk) report non-urgent incidents online

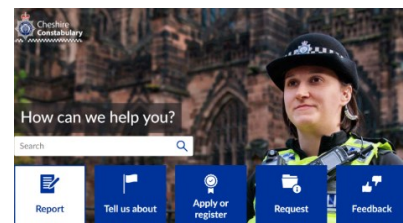

## **To stay up to date with local policing news in your area you can sign up or follow one or all of the below**

Keeping you informed on what's going on in your community

[Home Page - Cheshire Police Alert](#)



## **Home Watch**

If any members of Cheshire alert would like to set-up and become a coordinator of a watch scheme then we, as the police, will offer support and advice in any way we can. Crewe e-mail is attached at the top of this newsletter

Alternatively follow this link - <https://www.ourwatch.org.uk/>

## **Residents Voice**

**Have your say on policing in your area.....**

It is important to us that we know about the issues that cause you concern. We have set up a survey where you can tell us about the things you would like to focus on in your area.

If you can't scan the code you can go to

[Resident's voice | Cheshire Constabulary](#)

